

6 - Adding Products to Tanks

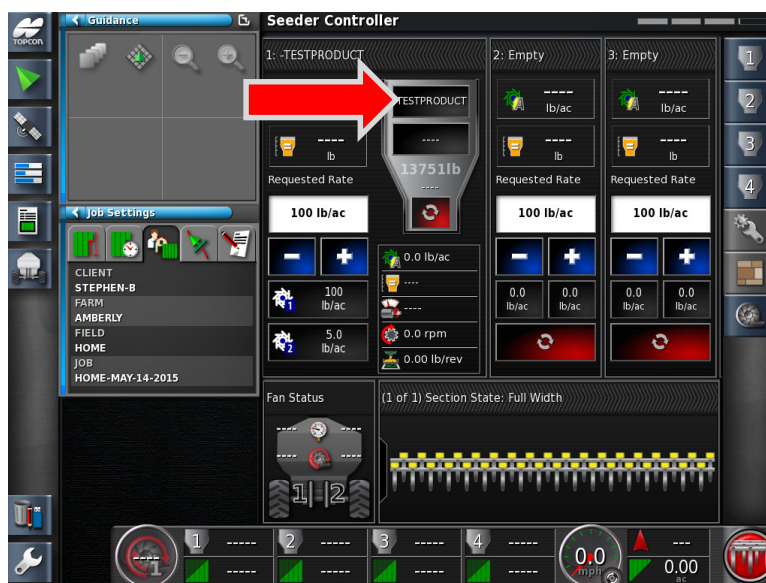

- Expand the Tank you wish to add the Product into by pressing on the top Band.



- Press on the **Top Area** of the Tank – to open the Product Configuration Window.



5. Press the **Product Name <Select Product>** tab.

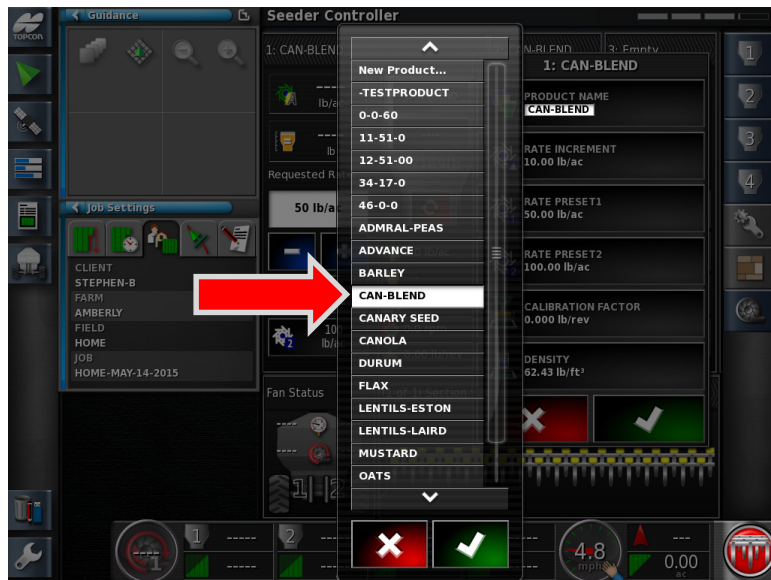

6. **Select Product** from the list. Proceed by pressing with Green check mark.

6 - Adding Products to Tanks



7. Review the **Rate Presets** and **Rate Increment** settings, adjust if necessary- proceed.



8. Do you want to fill the Tank with the New Product? **Yes**